



SALE Combination Label Order Form

Please allow two weeks to receive your labels from the time we receive your order.

NOTE: NAFED's Combo Label can be used for hydrotesting or for six-year maintenance requirements. It meets the size mandated by NFPA 10. However, last year the DOT issued a written notification stating that simply including a company's RIN, "S," and punching out the month and year of service on Combo Labels or Hydrotest Labels was NOT in compliance with their regulations; this Combo Label does NOT meet regulations for DOT specification cylinders being used as fire extinguishers by companies that hold a RIN. To avoid confusion, NAFED has stopped including RIN and "S" on Combo Labels and Hydrotest Labels. There are two options: use another label that is in compliance, or write to the DOT and ask for a variance from their requirements. Using NAFED's new DOT Hydrotest Label (which includes the letter "S", a company's RIN, and space to write the month and year of the test) will bring you into compliance with the DOT's requirement. Visit www.nafed.org/products to download an order form for NAFED's DOT Hydrotest Label, or call (312) 461-9600 to have one faxed to you. **NOTE:** In order to be compliant with DOT and NFPA 10 requirements, a DOT Hydrotest Label needs to be applied in addition to a standard NFPA 10-style Hydrotest Label or Combo Label.

①

(SHIPPING INFO)

Company Name _____

Main Contact _____

Shipping Address _____
(no P.O. boxes please)

City _____ State _____ Zip/Postal _____

Telephone _____ Fax _____

Email _____

(LABEL / PRINTING INFO)

NAFED member company?

☐ yes

☐ no

- 1) Check one:
- A) ☐ New order—I've never ordered combo labels from NAFED before. **(plate charge incurred)**
- B) ☐ I've ordered combo labels from NAFED before, but I need to make a change(s) on them. **(plate charge incurred)**
- C) ☐ I've ordered combo labels from NAFED before, and I want them to be exactly the same as last time.

2) Special Instructions _____

②

If you checked "C" above, place a sample of your last combo label here.
(If you don't have a sample, see right.)

JAN.	FEB.	MAR.	APR.	MAY	JUNE
<input type="checkbox"/> COMPLETE 6 YR. MAINTENANCE (PER NFPA #10) PERFORMED					
<input type="checkbox"/> HYDROTEST PERFORMED					
BY 					
TESTED TO { 1 2 3 4 5 6 7 8 9 0 (P.S.I.) { 1 2 3 4 5 6 7 8 9 0					
JULY	AUG.	SEPT.	OCT.	NOV.	DEC.
PRINTED IN U.S.A.					

Example—Not to Scale

OR

Type or print clearly how you want your company information to appear on the label if:

- you checked "A" above
- you checked "B" above
- you checked "C" above but don't have a sample of the tag you want reproduced

(4 LINE MAXIMUM)

Plate charge will be incurred for new orders and orders with changes.

③

Total Quantity Ordered: _____

Internal Use Only

Date rec'd:

Batch date:

Proof needed?

Y

N

☐ Deferred

☐ Spreadsheet



SALE Combination Label Order Form

**Free shipping on
pre-paid orders!**
(excludes COD orders)

Company Name _____

Combo Labels	Pricing Breaks	Quantity Ordered	Member Price Per Thousand (U.S. Dollars)	Non-Member Price Per Thousand (U.S. Dollars)	Total Price
Combo Labels	2,000-4,000		\$88.50	\$99.75	
	5,000-9,000		\$85.30	\$96.05	
	10,000+		\$83.50	\$93.15	
New or Revised Plate Charge Must add if: 1) first-time NAFED order, OR 2) changes are being made to your previous order (i.e. name change, address change)			\$20 per plate		
Set-Up Charge	All Orders		\$15 per order		\$15
Handling Charge					\$10.95
Subtotal					
Illinois companies only—add sales tax (10.25% of Subtotal)					
Orders shipping to Canada and outside of the continental U.S.—add shipping fee (10% of Subtotal)					

Payment Method	
<input type="checkbox"/> CHECK ENCLOSED (payable to NAFED)	<input type="checkbox"/> COD
<input type="checkbox"/> VISA	<input type="checkbox"/> MASTERCARD <input type="checkbox"/> AMEX
ACCOUNT NUMBER _____	
SIGNATURE _____	
NAME ON CARD _____	
EXPIRATION DATE _____	

Total: \$

Please FAX or MAIL orders to:

NAFED
180 N. Wabash Ave., Ste. 401
Chicago, IL 60601
Tel (312) 461-9600
Fax (312) 461-0777
Website www.nafed.org



SALE Customized DOT Hydrotest Labels

Labels are produced monthly. All orders received by the 30th of each month will be shipped by the 15th of the next month

Labels typically ship 2 weeks from the due date (see right). If you have any questions, please contact NAFED at (312) 461-9600.

This label meets DOT requirements for hydrostatic retest of DOT cylinders used as fire extinguishers. It measures approximately 1-1/2 in. wide x 1 in. tall. It includes a space to write the month and year of retest. It has a self-adhesive Mylar overlay cover that protects the entire surface and provides long-lasting readability. For an added layer of security, they are self-destructive. **NOTE: this label does not meet size requirements mandated by NFPA 10.** Using NAFED's Combination Label or Hydrotest Label will bring you into compliance with NFPA 10 requirements. Visit www.nafed.org/products to download order forms for these labels, or call (312) 461-9600 to have them faxed to you.

①

(SHIPPING INFO)

Company Name _____
Main Contact _____
Shipping Address _____
(no P.O. boxes please)
City _____ State _____ Zip/Postal _____
Telephone _____ Fax _____
Email _____

(LABEL / PRINTING INFO)

NAFED member company?

☐ yes

☐ no

- 1) Check one:
- A) ☐ New order—I've never ordered DOT Hydrotest Labels from NAFED before. **(plate charge incurred)**
 - B) ☐ I've ordered DOT Hydrotest Labels from NAFED before, but I need to make a change(s) on them. **(plate charge incurred)**
 - C) ☐ I've ordered DOT Hydrotest Labels from NAFED before, and I want them to be exactly the same as last time.

2) Special Instructions _____

②

Example: label lists RIN requalification identification number) "A123."

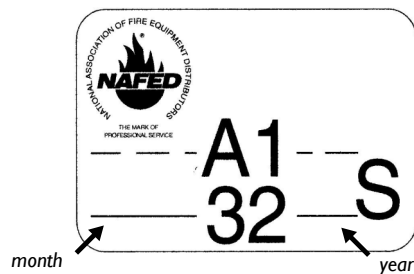

(picture not accurate for size)

Peel the back off the bottom half of the self-adhesive Mylar overlay to cover the part of the label on which you've written in the month and year.

Please fill in your RIN here:

③

Total Quantity Ordered: _____

Internal Use Only

Date rec'd:

Batch date:

Proof needed?

Y

N

☐ Deferred

☐ Spreadsheet

If you have questions, please contact NAFED at (312) 461-9600. Prices subject to change at any time without notice.



SALE Customized DOT Hydrotest Labels

Free shipping on pre-paid orders!
(excludes COD orders and orders shipping outside of the continental U.S.)

Company Name _____

Custom DOT Hydrotest Labels (Interim Order Form)	Pricing Breaks	Quantity Ordered	Member Price Per Thousand (U.S. Dollars)	Non-Member Price Per Thousand (U.S. Dollars)	Total Price
DOT Hydrotest Labels (Minimum order = 2,000)	2,000		\$186	\$234	
	3,000–4,000		\$172	\$212	
	5,000–9,000		\$159	\$203	
	10,000+		\$150	\$196	
New or Revised Plate Charge Must add if: 1) first-time NAFED order, OR 2) changes are being made to your previous order	\$30 per plate				
Set-Up Charge	All Orders		\$15 per order		\$15
Handling Charge					\$10.95
Subtotal					
Illinois companies only—add sales tax (10.25% of Subtotal)					
Orders shipping outside of the continental U.S.—add shipping fee (10% of Subtotal)					

Payment Method

☐ CHECK ENCLOSED ☐ COD (not available outside of continental U.S.)
(payable to NAFED)

☐ VISA ☐ MASTERCARD ☐ AMEX

ACCOUNT NUMBER _____

SIGNATURE _____

NAME ON CARD _____

EXPIRATION DATE _____

Total:

\$ _____

Please FAX or MAIL orders to:

NAFED
180 N. Wabash Ave., Ste. 401
Chicago, IL 60601
Tel (312) 461-9600
Fax (312) 461-0777
www.nafed.org

All orders require pre-payment unless COD. (COD not available outside of the continental U.S.)



SALE Customized Hydrotest Label (SILVER) Order Form

Free shipping on pre-paid orders! (excludes COD orders and orders shipping outside of the continental U.S.)

Please allow two weeks to receive your labels from the time we receive your order.

NOTE: The DOT recently issued a written notification stating that simply including a company's RIN, "S," and punching out the month and year of service on Combo Labels or Hydrotest Labels was NOT in compliance with their regulations; this Combo Label does NOT meet regulations for DOT specification cylinders being used as fire extinguishers by companies that hold a RIN. To avoid confusion, NAFED has stopped including RIN and "S" on Combo Labels and Hydrotest Labels. There are two options: use another label that is in compliance, or write to the DOT and ask for a variance from their requirements. Using NAFED's new DOT Hydrotest Label (which includes the letter "S", a company's RIN, and space to write the month and year of the test) will bring you into compliance with the DOT's requirement. Visit www.nafed.org/products to download an order form for NAFED's DOT Hydrotest Label, or call (312) 461-9600 to have one faxed to you. **NOTE:** In order to be compliant with DOT and NFPA 10 requirements, a DOT Hydrotest Label needs to be applied in addition to a standard NFPA 10-style Hydrotest Label or Combo Label.

①

(SHIPPING INFO)

Company Name _____

Main Contact _____

Shipping Address _____
(no P.O. boxes please)

City _____ State _____ Zip/Postal _____

Telephone _____ Fax _____

Email _____

(LABEL / PRINTING INFO)

NAFED member company?

☐ yes

☐ no

- 1) Check one:
- A) ☐ New order—I've never ordered customized Hydrotest Labels from NAFED before. **(plate charge incurred)**
 - B) ☐ I've ordered customized Hydrotest Labels from NAFED before, but I need to make a change(s) on them. **(plate charge incurred)**
 - C) ☐ I've ordered customized Hydrotest Labels from NAFED before, and I want them to be exactly the same as last time.

2) Special Instructions _____

②

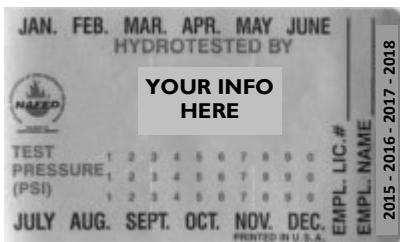

(picture not accurate for size)

Place current label here OR type or handwritten CLEARLY what you want to appear on your new label. (4 LINES MAXIMUM)

③

Total Quantity Ordered:

Internal Use Only

Date rec'd:

Batch date:

Proof needed?

Y

N

☐ Deferred

☐ Spreadsheet

If you have questions, please contact NAFED at (312) 461-9600. Prices subject to change at any time without notice.



SALE Customized Hydrotest Label (SILVER) Order Form

Free shipping on pre-paid orders!
(excludes COD orders and orders shipping outside of the continental U.S.)

Company Name _____

Customized Hydrotest Labels (SILVER)	Total Quantity Ordered	Member Price (U.S. Dollars) Per Thousand	Non-Member Price (U.S. Dollars) Per Thousand	Total Price
2,000–4,000		\$88.50	\$99.75	
5,000–9,000		\$85.30	\$96.05	
10,000+		\$83.50	\$93.15	
<div><div>New or Revised Plate Charge</div><div>Must add if: 1) first-time NAFED order, OR 2) copy changes are being made to your previous order (i.e. name change, address change)</div></div>				\$20 per plate
Set-Up Charge (All orders)	\$15 per order			\$15
Handling Charge				\$10.95
Subtotal				
Illinois companies only—add sales tax (10.25% of Subtotal)				
Orders shipping outside of the continental U.S.—add shipping fee (10% of Subtotal)				

Payment Method

☐ CHECK ENCLOSED (payable to NAFED)
 ☐ COD (not available outside of continental U.S.)

☐ VISA
 ☐ MASTERCARD
 ☐ AMEX

ACCOUNT NUMBER _____

SIGNATURE _____

NAME ON CARD _____

EXPIRATION DATE _____

Total: \$

Please FAX or MAIL orders to:

NAFED
 180 N. Wabash Ave., Ste. 401
 Chicago, IL 60601
 Tel (312) 461-9600
 Fax (312) 461-0777
 www.nafed.org

All orders require pre-payment unless COD. (COD not available outside of the continental U.S.)



Free shipping on pre-paid orders! (excludes COD orders and orders shipping outside of the continental U.S.)

SALE Customized Service Collar Order Form

Collars are produced monthly. Collars typically ship 2 weeks from the due date. All orders received by the 30th of each month will be shipped by the 15th of the next month.

(Minimum order: Subtotal = \$100)

①

(SHIPPING INFO)

Company Name _____

Main Contact _____

Shipping Address _____
(no P.O. boxes please)

City _____ State _____ Zip/Postal _____

Telephone _____ Fax _____

Email _____

(SERVICE COLLAR / PRINTING INFO)

NAFED member company?

☐ yes

☐ no

Special Instructions _____

②

(picture not accurate for size)

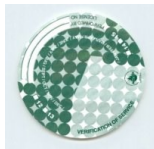

A Green

Interior
Diameter
1.375"

97-0868

Quantity: _____

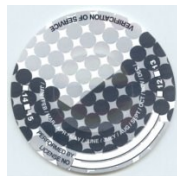

B Gray

Interior
Diameter
1.75"

97-0769

Quantity: _____

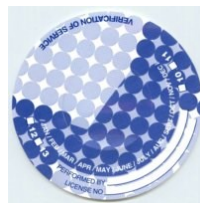

C Blue

Interior
Diameter
2.125"

97-0770

Quantity: _____

PLATE INFO

Check one:

☐ **NEW ORDER:** I've never ordered customized Service Collars from NAFED before. **(All sizes have a customization fee)**

☐ **REPEAT ORDER WITH CHANGES:** I've ordered customized Service Collars from NAFED before, but I need to make a change(s) on them. **(All sizes have a customization fee)**

☐ **REPEAT LAST ORDER:** I've ordered customized Service Collars from NAFED before, and I want them to be exactly the same as last time. **(All sizes have a customization fee)**

③

Customization Info Box: Please CLEARLY type or write your company's name as you'd like it to appear on your collars. Two-line limit.

Internal Use Only

Date rec'd:

Batch date:

Proof needed?

Y

N

☐ Deferred

☐ Spreadsheet

If you have questions, please contact NAFED at (312) 461-9600. Prices subject to change at any time without notice.



SALE Customized Service Collar Order Form

**Free shipping
on pre-paid
orders!**

(excludes COD orders and
orders shipping outside of
the continental U.S.)

Company Name _____

(Minimum order: Subtotal = \$100)						
Collar Size	Customization Fee	Pricing Breaks (in Rolls)	Units Ordered	Member Price Per Roll (U.S. Dollars)	Non-Member Price Per Roll (U.S. Dollars)	Total Price
A—Green (roll = 100 collars) NAFED use: 97-0868	Customization Fee For Each Size Ordered → → → → → →	1–20		\$15.10	\$18.50	
		21+		\$14.40	\$18.00	
		→ →				\$30.00
B—Gray (roll = 100 collars) NAFED use: 97-0769	Customization Fee For Each Size Ordered → → → → → →	1–20		\$17.50	\$23.15	
		21+		\$16.60	\$22.55	
		→ →				\$30.00
C—Blue (roll = 100 collars) NAFED use: 97-0770	Customization Fee For Each Size Ordered → → → → → →	1–20		\$30.75	\$36.70	
		21+		\$29.75	\$33.55	
		→ →				\$30.00
Handling Charge						\$10.95
Subtotal						
Illinois companies only—add sales tax (10.25% of Subtotal)						
Orders shipping outside of the continental U.S.—add shipping fee (10% of Subtotal)						

Payment Method <input type="checkbox"/> CHECK ENCLOSED (payable to NAFED) <input type="checkbox"/> COD (not available outside of continental U.S.) <input type="checkbox"/> VISA <input type="checkbox"/> MASTERCARD <input type="checkbox"/> AMEX ACCOUNT NUMBER _____ SIGNATURE _____ NAME ON CARD _____ EXPIRATION DATE _____	Total: \$ _____
---	------------------------

Please FAX or MAIL orders to:

NAFED
 180 N. Wabash Ave., Ste. 401
 Chicago, IL 60601
 Tel (312) 461-9600
 Fax (312) 461-0777
www.nafed.org

All orders require pre-payment unless COD. (COD not available outside of the continental U.S.)



SALE Customized 6-Year Label (BLUE) Order Form

Free shipping on pre-paid orders! (excludes COD orders and orders shipping outside of the continental U.S.)

Please allow two weeks to receive your labels from the time we receive your order.

①

(SHIPPING INFO)

Company Name _____

Main Contact _____

Shipping Address _____

(no P.O. boxes please)

City _____ State _____ Zip/Postal _____

Telephone _____ Fax _____

Email _____

(6-YEAR LABEL / PRINTING INFO)

NAFED member company?

☐ yes

☐ no

- I) Check one: A) ☐ New order—I've never ordered customized 6-Year Labels from NAFED before. **(plate charge incurred)**
B) ☐ I've ordered customized 6-Year Labels from NAFED before, but I need to make a change. **(plate charge incurred)**
C) ☐ I've ordered customized 6-Year Labels from NAFED before, and I want them to be exactly the same as last time.

2) Special Instructions _____

②

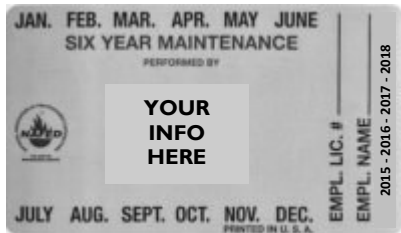

(picture not accurate for size)

Place current label here OR type or handwritten CLEARLY what you want to appear on your new label. (4 LINES MAXIMUM)

③

Total Quantity Ordered:

Internal Use Only

Date rec'd:

Batch date:

Proof needed?

Y

N

☐ Deferred

☐ Spreadsheet

If you have questions, please contact NAFED at (312) 461-9600. Prices subject to change at any time without notice.



SALE Customized 6-Year Label (BLUE) Order Form

Free shipping on pre-paid orders!
(excludes COD orders and orders shipping outside of the continental U.S.)

Company Name _____

Custom 6-Year Labels (BLUE)	Total Quantity Ordered	Member Price (U.S. Dollars) Per Thousand	Non-Member Price (U.S. Dollars) Per Thousand	Total Price
2,000–4,000		\$88.50	\$99.75	
5,000–9,000		\$85.30	\$96.05	
10,000+		\$83.50	\$93.15	
New or Revised Plate Charge Must add if: 1) first-time NAFED order, OR 2) copy changes are being made to your previous order (i.e. name change, address change)				\$20 per plate
Set-Up Charge (All orders)			\$15 per order	\$15
Handling Charge				\$10.95
Subtotal				
Illinois companies only—add sales tax (10.25% of Subtotal)				
Orders shipping outside of the continental U.S.—add shipping fee (10% of Subtotal)				

Payment Method

- ☐ CHECK ENCLOSED (payable to NAFED) ☐ COD (not available outside of continental U.S.)
- ☐ VISA ☐ MASTERCARD ☐ AMEX

ACCOUNT NUMBER _____

SIGNATURE _____

NAME ON CARD _____

EXPIRATION DATE _____

Total: \$

Please FAX or MAIL orders to:

NAFED
180 N. Wabash Ave., Ste. 401
Chicago, IL 60601
Tel (312) 461-9600
Fax (312) 461-0777
www.nafed.org

All orders require pre-payment unless COD. (COD not available outside of the continental U.S.)

If you have questions, please contact NAFED at (312) 461-9600. Prices subject to change at any time without notice.

Sale ends December 31, 2019